

Hyperlordosis & Hyperkyphosis (and other abnormal curvatures)

Curvatures:
Cervical (2)
Thoracic (1)
Lumbar (2)
Sacral (1)



Adult



4 years



Newborn



Fetus

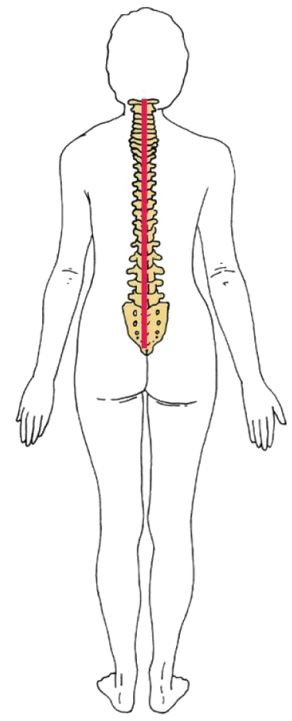

normal

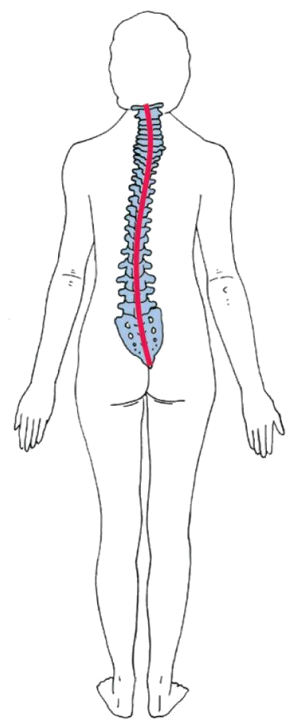

scoliosis



normal

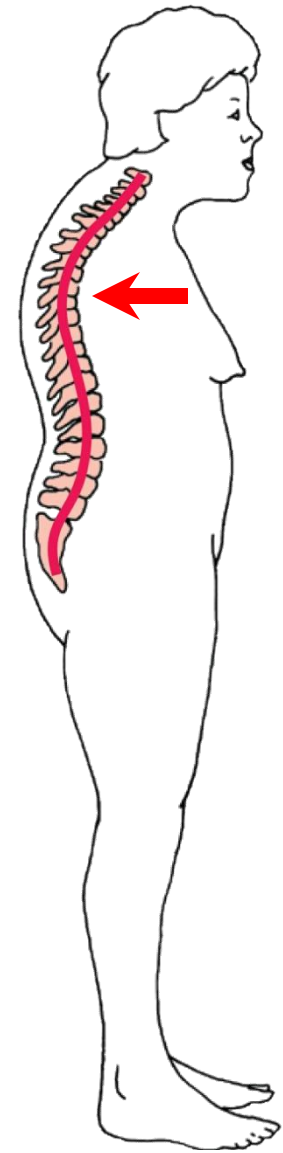

hyper-
kyphosis

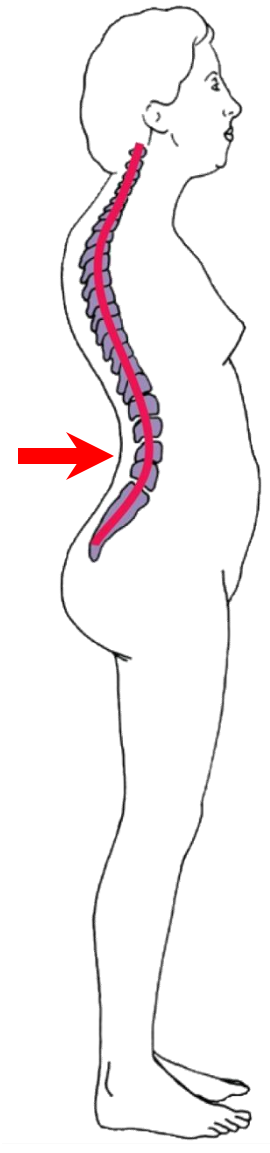

hyper-
lordosis

Whiplash

cervical hyperextension injury

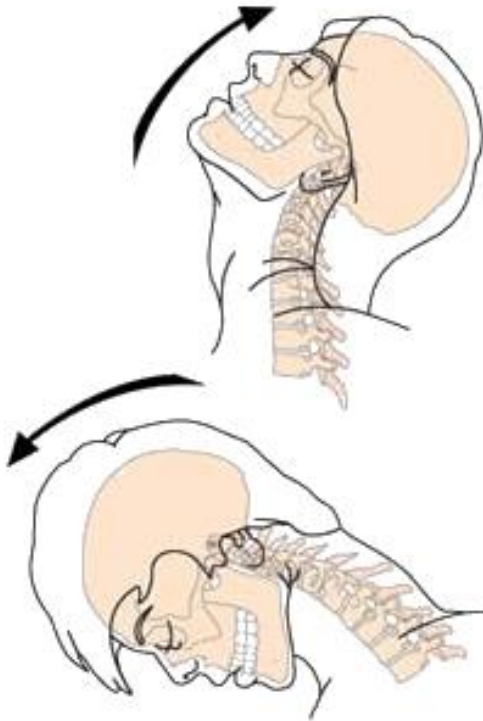

lajollaspine.com

sprain or tear

cervical IV
disc bulges

anterior longitudinal lig.

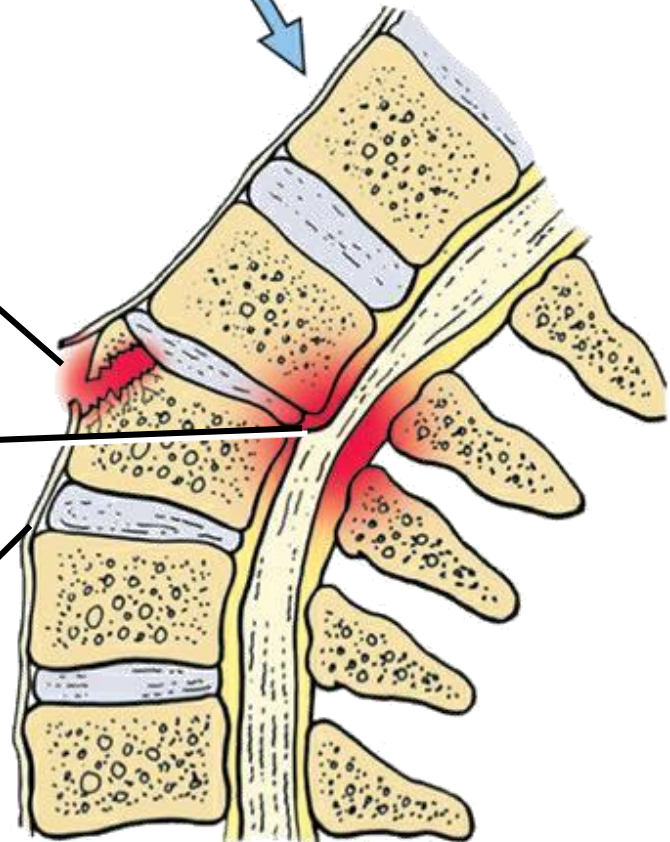

Innervation of Facet Joints

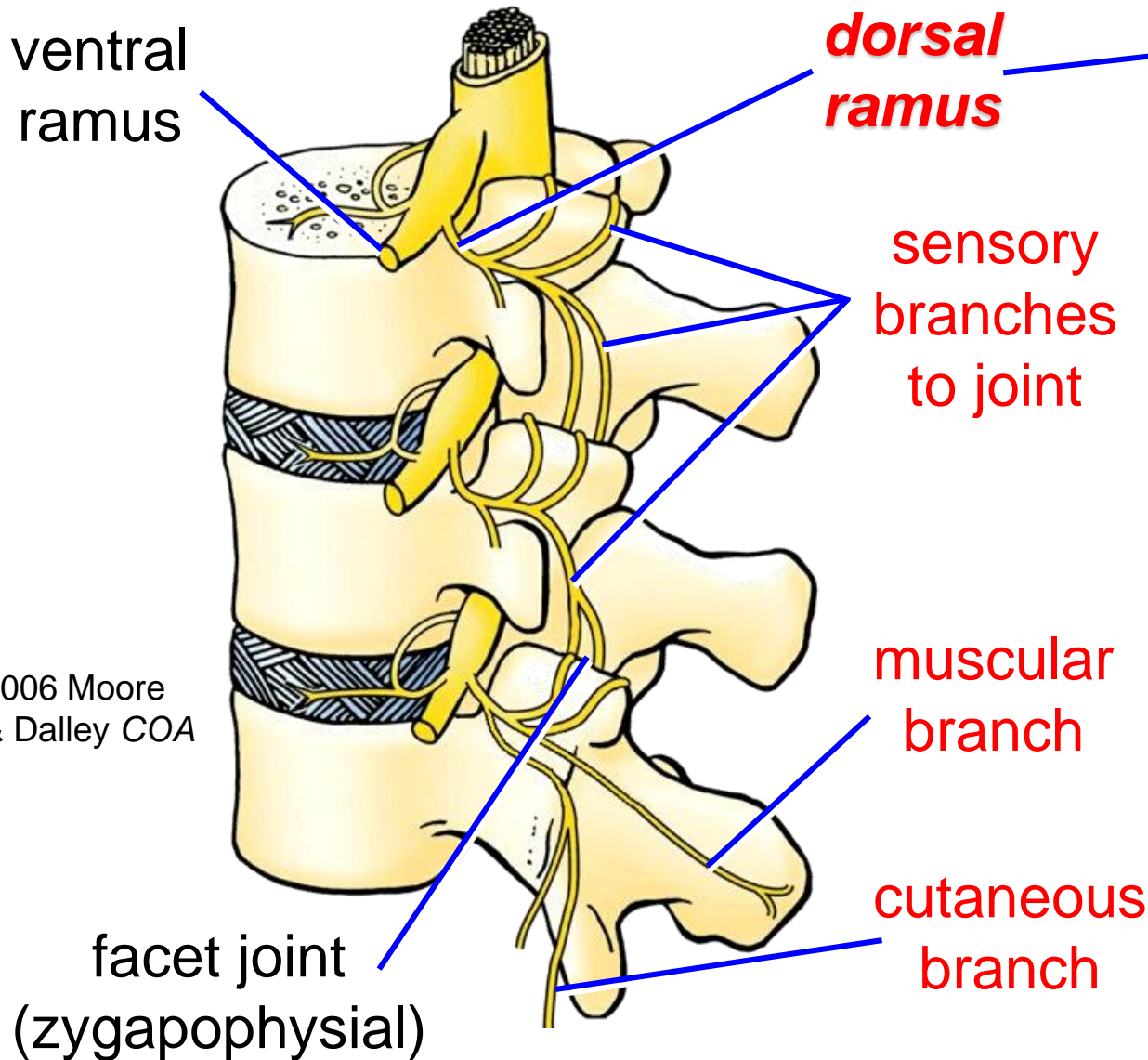

deep back muscles

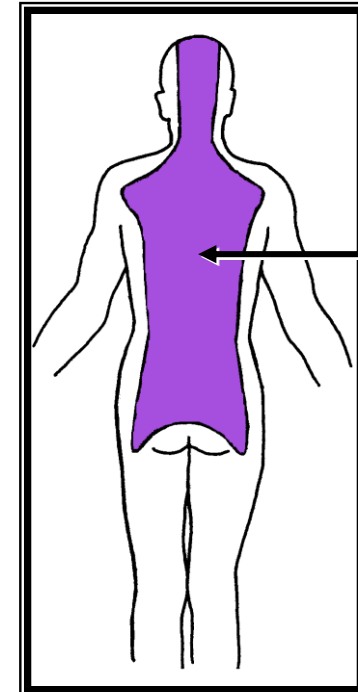
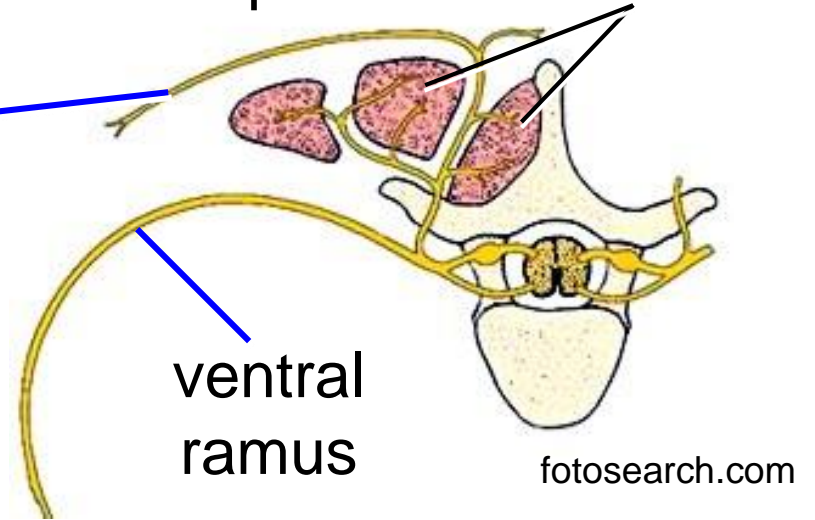

cutaneous territory of dorsal rami

Stern *Essentials of Gross Anatomy*